

O'FARRELLS.

Pocket Companion

for the

Irish or Union Pipes,

Being a grand Selection of favorite Tunes both

SCOTTISH AND IRISH.

Adapted for the

Pipes, Flute, Flageolet and Violin.

Some of which was never before Published, with some favorite Duets for the above Instruments.

Vol. 2

Pr 3/6

London, Published by Gouthing, D'Almaine, Pether & Co 20, Soho Sq. & to be had at 7, Westmoreland St. Dublin.

FELTONS HILANGLADDY with Variations.

81

82

83

84 SALL'S DELIGHT

CATHLEEN ASTHORE Irish.

ROBBIN POWERS FANCY.

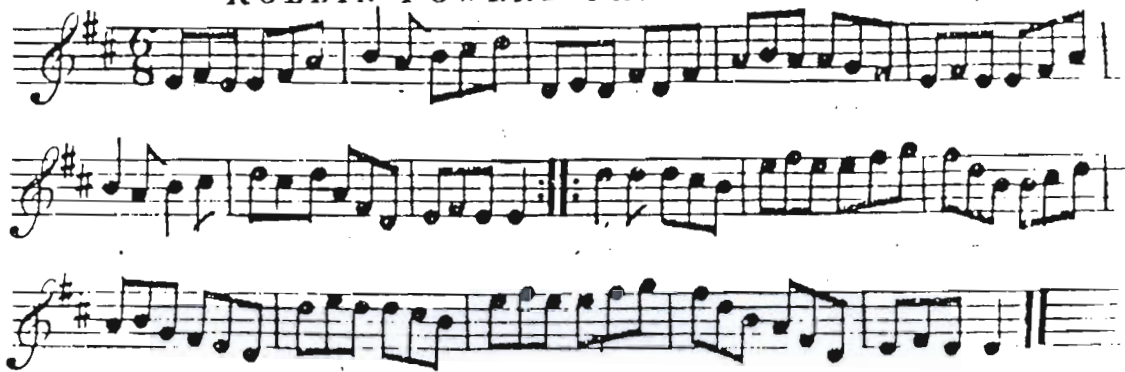

ETRICK BANKS.

Scotch.

A WIFE OF MY OWN.

Irish.

HANDLE'S MINUETT.

87

88

JACKSONS MORNING BRUSH

Irish.

JACK IN THE GARRET.

Irish

89

90

THE GAY LASS.

Irish.

THE MAIDS OF ARROCHAR.

Scotch

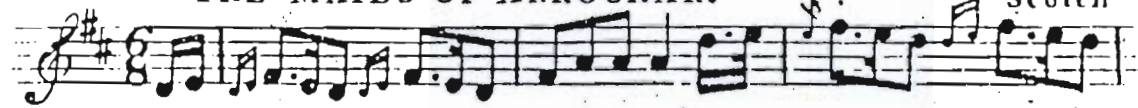

Slow

THE BLACK JOKE. with Variations.

Irish.

THE BRAES OF BALANDINE.

Scotch.

CATHRINE OGIE.

Scotch.

LOCHABER.

Scotch.

MY NANNY O.

Scotch

FAREWELL INVERNESS.

Scotch.

GREEN GROWS THE RASHES.

975

TRIP UP STAIRS.

Irish

976

NORAN KISHTA.

Irish.

99

LET US WAA TO THE WEDDING.

100

THRO' THE WOOD LADDIE.

Scotch.

TIERNNA MAYO.

Irish. 101

Slow

OLD WOMENS MONEY.

Irish.

102

KILLECRANKIE with Variations.

Slow

103

104 THE MAIDS IN THE MORNING. Irish.

TUHY'S FROLIC. Irish.

106 PADDY O RAFFERTY. with Variations Irish.

108 LASS OF PATTYS MILL with Variations Scotch

MORGAN RATTLER.

Irish.

THE RAKES OF CASHELL.

Irish.

111

PINKIE HOUSE. Scotch

Slow

112 THE COSEY JIGG. Irish.

CALLOCH A THEUSA.

113

Irish

114

MY LOVE SHE'S BUT A LASSIE YET.

Scotch

BONNY DUNDEE.

Scotch

RIDE A MILE.

Irish 115

THE PIPERS MAGGOTT.

Irish

116

UNION PIPE GAVOTT.

THE HUMOURS OF LAST NIGHT.

117
Irish

118

SAW YE A LASSIE OF FIFTEEN.

THE MERRY OLD WOMAN.

Irish

MY DADDY O.

119
Scotch

ANDREW CARY.

Irish

120

Rather Slow A FAVORATE AIR.

Scotch

Slow THE MAID THAT TENDS THE GOATS. Scotch 121

THREE HALFPENCE A DAY Irish

122

THE COOLUN. Irish

123

124 Slow WAAKING OF THE FAULD. Scotch

THE SERENADE

THE ISLE OF SKY.

Scotch

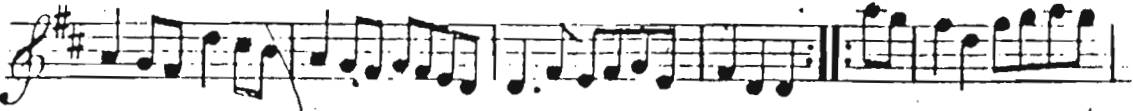

STALK EN VAURAGA.

Irish

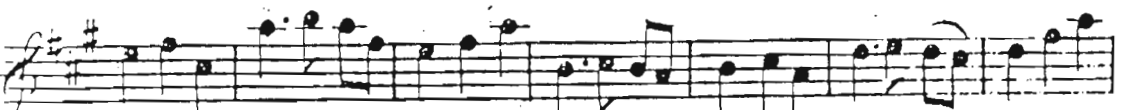
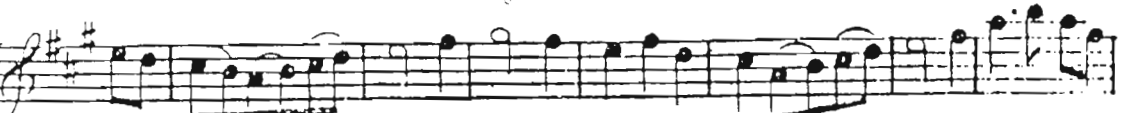

DRIMEN DOWN OGE.

127
Irish

128

BATH MEDLEY.

Irish.

MOLL IN THE WAD.

Irish.

JOHNYS GREY BREEKS.

Scotch 129

AN IRISH AIR.

130 PUSH ABOUT THE JUGG.

CALLER HERRINGS.

Scotch

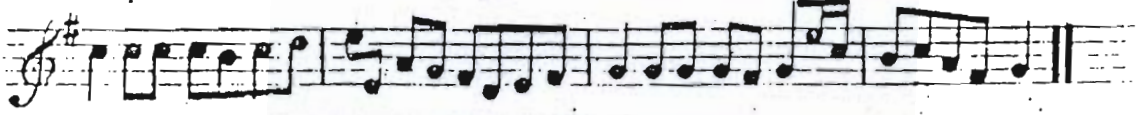

EWE WITH THE CROOKED HORN. Scotch.

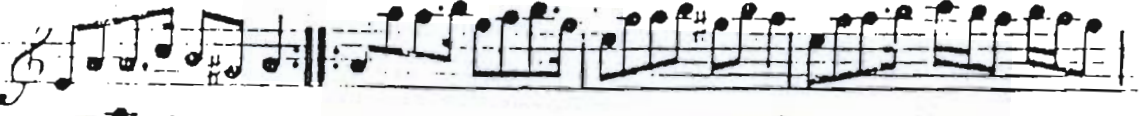
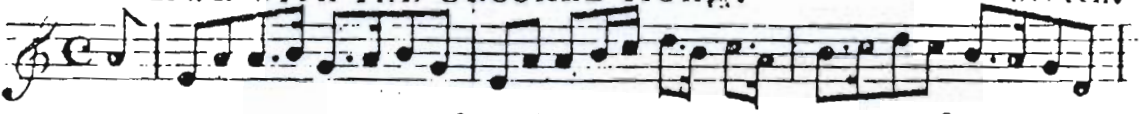

THE BLACK BIRD. very Old. Irish

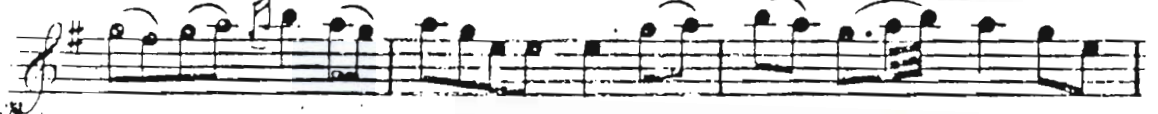
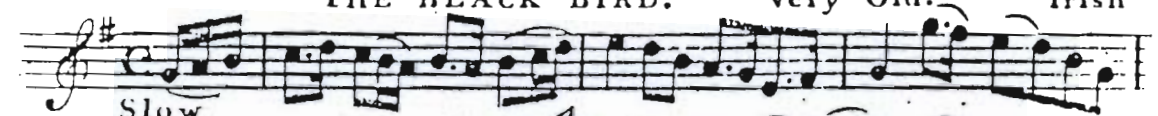

SPATTER THE DEW. Irish

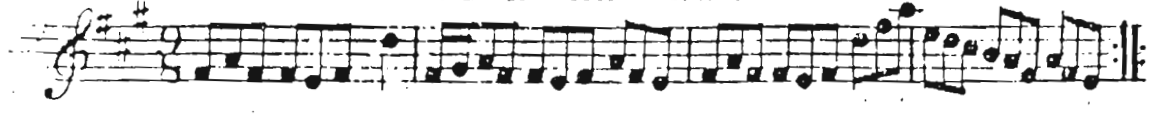

LOGAN WATER.

Scotch

OSCAR & MALVINA. (Set for the Pipes.)

ad libitum

TREALOCK LAUDER.

Irish

LADY HARRIOT HOPE.

Scotch

A TRIP TO WATERFORD.

Irish. 137

138

THE CORUS JIGG.

Irish.

THE LASSES OF LIMERICK.

Irish.

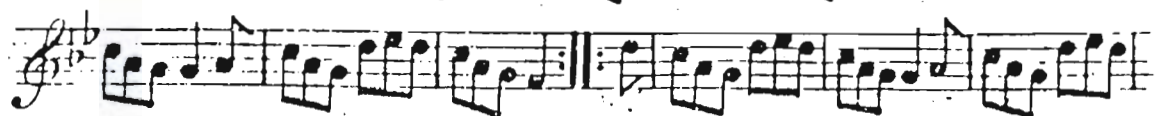

GO TO BERWICK JOHNNY.

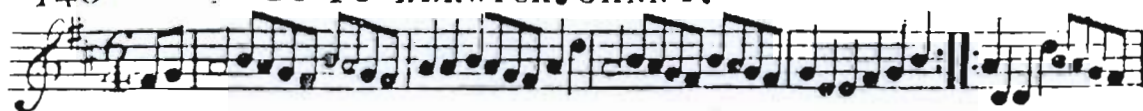

BRAES OF BUSBIE

1. 141

2.

MY AIN KIND DEARIE Scotch

142 A FAVORITE AIR. Irish.

Slow

THE COCK IN THE HEATH. Irish.

SHORT AND SWEET.

THE IMPERIAL QUICK STEP.

THE IRISH FOX HUNT.

145

Slow

This section contains five staves of music in G major, 3/4 time. The first staff begins with a treble clef and a key signature of one sharp (F#). The tempo is marked 'Slow'. The music features a mix of eighth and sixteenth notes, with some triplet markings. The piece concludes with a double bar line.

146

Horns

Cry of the Hounds

Horns

The Fox's Lamentation.

Slow

This section contains five staves of music in G major, 3/4 time. The first staff is numbered 146. The tempo is marked 'Slow'. The music includes a section labeled 'Cry of the Hounds' and another section labeled 'Horns'. The piece concludes with a double bar line.

LITTLE HOUSE UNDER THE HILL.

Irish.

149

BALLYVOILE HOUSE. Irish.

150 THE MAID OF CALLIGAN. Irish.

Slow

SLAUNTA REE PHILIB. Irish.

Slow

THE CALLEDONIAN TADDY. 151

152 MONEY IN BOTH POCKETS. Irish.

DUETT. I.

Yellow Haird Laddy.

153

154

DUETT. II. Martini's Favorite Minuet

156 DUETT. III. Gavot.

DUETT. IV. Mill Mill O Scotch, 157

158 DUETT. V. Tweed Side

159

DUETT. VI. Begone dull care

160

DUETT. VII. When I think of My Love.

DUETT. VIII. March

Volti

DUETT. IX. Love and a Pipe.

164 DUETT. X.

Musical score for page 164, titled "DUETT. X.". The score is in G major (one sharp) and 2/4 time. It features two systems of piano accompaniment and two systems of violin parts. The tempo markings "Andante" and "Allegro" are present. The piano parts include various rhythmic patterns, while the violin parts feature more melodic lines with some trills and slurs.

Andante

This section consists of two staves of music. The upper staff features a complex, flowing melodic line with many sixteenth and thirty-second notes. The lower staff provides a harmonic accompaniment with a steady eighth-note bass line.

DUETT. XI. How sweet in the woodlands.

Volti

This section contains four staves of music. The first two staves are vocal parts, with the upper staff having a more active melody and the lower staff providing a simpler accompaniment. The last two staves are piano accompaniment, with the upper staff playing a rhythmic pattern of eighth and sixteenth notes, and the lower staff playing a steady eighth-note bass line.

This section consists of six staves of music. The first two staves are vocal parts, and the remaining four staves are piano accompaniment. The piano part features a rhythmic accompaniment with eighth and sixteenth notes, and a melodic line in the upper register.

DUETT. XII. Tho' prudence may Prefs me 167

168 CAPTAIN HAWKERS MARCH
